



Immunizations User Manual

INTRODUCTION TO IMMUNIZATIONS USER MANUAL

Using vxCPRS streamlines Immunization entry and retrieval of patient Immunization information. Cover Sheet displays 'Recent Immunizations' and Immunization orders are placed from the Orders Tab.

INSTRUCTIONS FOR LOGON

Logon for vxCPRS:

1. Double-click vxCPRS icon



The Sign-on screen will appear:

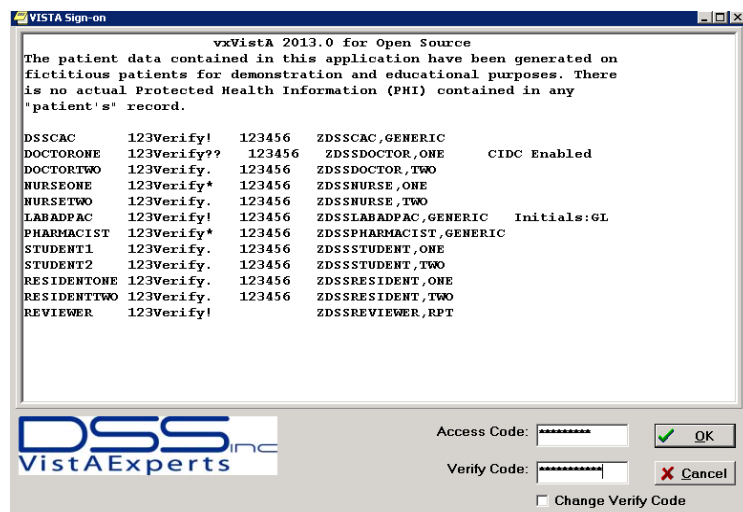

Sign-on Screen

2. Type your Access Code into the Access Code field and press TAB key
3. Type your Verify Code into the Verify Code field and press ENTER key

Note: You can type your Access code, followed by a semicolon, followed by your Verify code. Press the <Enter> key or click OK.

PATIENT SELECTION

After Logon, the Patient Selection screen will appear. Three basic components are: Patient List, Patient Name, and Basic Demographics.

The screenshot shows the 'Patient Selection' window. Three red arrows point to the following sections:

- Patient List:** Points to the 'Patient List' tab on the left, which includes sub-tabs for 'Default: Rays Team', 'Providers', 'Team/Personal', 'Specialties', 'Clinics', 'Wards', and 'All'.
- Patient Name:** Points to the 'Patients (Rays Team)' list in the center, which contains a search bar and a list of patient names including 'Zztestpatient,One F', 'Zztestpatient,Five F', 'Zztestpatient,Nine F', 'Zztestpatient,One F', 'Zztestpatient,Seven F', and 'Zztestpatient,Three F'.
- Basic Demographics:** Points to the 'Zztestpatient,One F' demographic information on the right, which includes fields for MRN, DOB, Sex, Address, City, State, Location, and Room-Bed.

At the bottom of the window, there is a 'Notifications' table and a row of buttons: 'Process Info', 'Process All', 'Process', 'Forward', 'Show Comments', and 'Remove'.

Info	Patient	Location	Urgency	Alert Date/Time	Message
	ZZTESTPAT (20001)	WEST	Moderate	11/08/2013@16:19	New order(s) placed.
	ZZTESTPAT (20009)	MED	Moderate	11/08/2013@16:10	New order(s) placed.
	ZZTESTPAT (2)		Moderate	11/07/2013@23:59	UNSIGNED General Note OVERDUE for SIGNATURE.
	ZZTESTPAT (2)		Moderate	11/07/2013@23:59	UNSIGNED General Note OVERDUE for SIGNATURE.
	ZZTESTPAT (20011)		Moderate	11/07/2013@23:59	UNSIGNED General Note OVERDUE for SIGNATURE.
	ZZTESTPAT (2)		Moderate	11/07/2013@23:59	UNSIGNED Adverse React/Allergy OVERDUE for SIGNATURE.
	ZZTESTPAT (20011)		Moderate	11/07/2013@23:59	UNSIGNED General Note OVERDUE for SIGNATURE.
	ZZTESTPAT (29999)		Moderate	11/07/2013@23:59	UNSIGNED General Note OVERDUE for SIGNATURE.
	ZZTESTPAT (2)		Moderate	11/07/2013@23:59	UNSIGNED General Note OVERDUE for SIGNATURE.
	ZZTESTPAT (20011)		Moderate	11/07/2013@23:59	UNSIGNED General Note OVERDUE for SIGNATURE.

Patient Selection Screen

1. To Select a Patient – select one of the options below:
 - a. Type part of the patient's last name or patient's entire name (e.g. zztest or zztestpatient, three F)
 - b. Enter space and Type MRN

Note: Review Patient demographic on right side to be sure correct patient is selected.

2. Click: **OK** button

COVER SHEET

Cover Sheet provides an overview of the patient's condition and medical history. Details of Recent Immunizations are listed on the Cover Sheet. User can select a Recent Immunization and results for the selected immunization will display.

File Edit View Tools Search Help

ZZTESTPATIENT, ONE F (INPATIENT) WEST 101-A Primary Care Team Unassigned Preferred Language: ENGLISH
 ZZT001 Apr 06, 2012 (19m) Provider: ZDSSDOCTOR, ONE Attending: Zdssdoctor, Two Flag

Active Problems

- *Fever, Unspecified
- *Cough
- *Arthritis, Rheumatoid
- *Effects Of Reduced Temperature
- *Sinusitis Nasal
- *Accident Caused By Fireworks
- *Low Back Pain
- *Otitis Media Without Bone Flap For Drainage
- *Clubfoot
- *Diabetes Mellitus Without Mention Of Complication, Type II
- *Seasickness
- *Cerebral Palsy, Dyskinetic Type

Active Medications

No Active Medications Found

Recent Lab Results

No Orders Found

Allergies / Adverse Reactions

Nov 08, 2013 16:22

: V IMMUNIZATION file entry :

IMMUNIZATION: MEASLES, MUMPS, RUBELLA (MMR)
 PATIENT NAME: ZZTESTPATIENT, ONE F
 VISIT: NOV 08, 2013@16:22
 EVENT DATE AND TIME: NOV 08, 2013@16:22
 DOSE: 999
 UNITS: ML
 VFD IMMUNIZATION: MEASLES/MUMPS/RUBELLA VIRUS (M-M-R II) INJ

: VFD IMMUNIZATION file entry :

ORDERABLE ITEM: MEASLES/MUMPS/RUBELLA VIRUS (M-M-R II) INJ
 LOT NUMBER: 1467
 MANUFACTURER: HERCK
 PRODUCT NAME: MMR
 QUANTITY: 999
 UNIT: ML
 IMMUNIZATION: MEASLES, MUMPS, RUBELLA (MMR)

Print Close

Patient Record Flags

PRF CAT II WANDERING RISK

Appointments/Vists/Admissions

No data found

Recent Immunizations

Date	Time
Apr 11, 2013	11:25
Nov 08, 2013	16:22

Cover Sheet Problems Meds Orders Notes Consults Surgery D/C Summ Labs Reports

Cover Sheet

ORDERS TAB

Orders Tab provides basic functionality for entering new orders and viewing existing orders for the patient. Using customized order menus, quick orders, and order sets streamlines the ordering process more efficient.

1. Select: Order menu from list
2. Select: Immunization from order menu

vxVisiA CPRS in use by: Zdsdoctor,One (vsqa)

File Edit View Action Options Tools Search Help

ZZTESTPATIENT, ONE F (INPATIENT) WEST 101-A Primary Care Team Unassigned Preferred Language: ENGLISH Postings: CAD

ZZT001 Apr 06,2012 (19m) Provider: ZDSSDOCTOR,ONE Attending: Zdsdoctor,Two

View Orders

Active Orders (includes Pending & Recent Activity) - ALL SERVICES

Service	Order	Start / Stop	Provider	Nurse	Clerk	Chart	Status	Location
Infusion	LACTATED RINGER'S INJ. SOLN 500 ml 10 ml/hr DONE		Zdsdoctor,One				unreleased	West
Out. Meds	Immunizations		Zdsdoctor,One				unreleased	West
Inpt. Meds	Influenza Vaccination		Zdsdoctor,One				unreleased	West
	Measles/Mumps/Rubella Vaccine		Zdsdoctor,One				unreleased	West
	Diphtheria Pertussis Tetanus Vaccine		Zdsdoctor,One				unreleased	West
	Diphtheria Toxoid/Tetanus Toxoid IM105		Zdsdoctor,One				unreleased	West
Consults								
	MEDICINE Cons Consultant's Choice	Start: 04/01/13 16:19	Zdsdoctor,One				pending	Medicine
	MEDICINE Cons Consultant's Choice	Start: 04/01/13 15:02	Zdsdoctor,One				pending	West
Procedures	BRONCHOSCOPY PULMONARY Proc Consultant's Choice	Start: 05/09/13 11:06	Zdsdoctor,One				pending	West
	ELECTROCARDIOGRAM CARDIOLOGY Proc Bedside	Start: 04/03/13 09:12	Zdsdoctor,One				pending	West
	ELECTROCARDIOGRAM CARDIOLOGY Proc Consultant's Choice	Start: 04/01/13 15:13	Zdsdoctor,One				pending	West

Write Delayed Orders

Write Orders

ePharm

Inpatient Medications

Infusion

Outpatient Medications

Meds/OTCs from elsewhere

Allergy/Adverse Reaction

Laboratory

Consult

Vital Signs

Text Only Order

Diabetic Orders

Hypertension Orders

Immunizations

Labs

Cover Sheet Problems Meds Orders Notes Consults Surgery D/C Summ Labs Reports

Orders Tab displaying Order menu

Dosage, Route, and Schedule are pre-defined fields.

Note: User reviews order; changes can be made before accepting order.

MEASLES/MUMPS/RUBELLA VIRUS (M-M-R II) INJ

Change

Dosage	Complex	Route	Schedule
0.5ML MEASLES/MUMPS/RUBELLA VACCINE LIVE INJ		SUBCUTANEOUS	ONCE
0.5ML MEASLES/MUMPS/RUBELLA VACCINE LIVE INJ		SUBCUTANEOUS	BID
0.5ML MEASLES/MUMPS/RUBELLA VACCINE LIVE INJ		SUBCUTANEOUS	BID ACBS
0.5ML MEASLES/MUMPS/RUBELLA VACCINE LIVE INJ		SUBCUTANEOUS	BID CCBS
0.5ML MEASLES/MUMPS/RUBELLA VACCINE LIVE INJ		SUBCUTANEOUS	DAILY
0.5ML MEASLES/MUMPS/RUBELLA VACCINE LIVE INJ		SUBCUTANEOUS	DAILY 6AM
0.5ML MEASLES/MUMPS/RUBELLA VACCINE LIVE INJ		SUBCUTANEOUS	DAILY 7AM
0.5ML MEASLES/MUMPS/RUBELLA VACCINE LIVE INJ		SUBCUTANEOUS	MO-WE-FR
0.5ML MEASLES/MUMPS/RUBELLA VACCINE LIVE INJ		SUBCUTANEOUS	NOW
0.5ML MEASLES/MUMPS/RUBELLA VACCINE LIVE INJ		SUBCUTANEOUS	ON CALL
0.5ML MEASLES/MUMPS/RUBELLA VACCINE LIVE INJ		SUBCUTANEOUS	ONCE
0.5ML MEASLES/MUMPS/RUBELLA VACCINE LIVE INJ		SUBCUTANEOUS	PRN
0.5ML MEASLES/MUMPS/RUBELLA VACCINE LIVE INJ		SUBCUTANEOUS	Q12H
0.5ML MEASLES/MUMPS/RUBELLA VACCINE LIVE INJ		SUBCUTANEOUS	Q18H
0.5ML MEASLES/MUMPS/RUBELLA VACCINE LIVE INJ		SUBCUTANEOUS	Q1H
0.5ML MEASLES/MUMPS/RUBELLA VACCINE LIVE INJ		SUBCUTANEOUS	Q24H
0.5ML MEASLES/MUMPS/RUBELLA VACCINE LIVE INJ		SUBCUTANEOUS	Q2H
0.5ML MEASLES/MUMPS/RUBELLA VACCINE LIVE INJ		SUBCUTANEOUS	Q3H
0.5ML MEASLES/MUMPS/RUBELLA VACCINE LIVE INJ		SUBCUTANEOUS	Q48H

Comments:

Days Supply: 1 Quantity: 1 Refills: 0

Processing Option: ☒ In-House ☐ Print

MEASLES/MUMPS/RUBELLA VACCINE LIVE INJ
INJECT 0.5ML SUBCUTANEOUS ONCE
Quantity: 1 Refills: 0

Accept Order

Quit

Example of Vaccine order

3. Click: Accept Order

Note: Unsigned Orders are displayed on Orders Tab

4. Highlight order(s)

5. Right-click and Select: Sign from drop-down menu

vnaVista CPRS in use by Zdsdoctor,One (vsqa)

File Edit View Action Options Tools Search Help

WEST 101-A Primary Care Team Unassigned Flag Preferred Language: ENGLISH Postings: CAD

ZZTESTPATIENT,ONE F (INPATIENT) Apr 06,2012 (13m) Provider: ZDSSDOCTOR,ONE Attending: Zdsdoctor,Two

View Orders: Active Orders (includes Pending & Recent Activity) - ALL SERVICES

Service	Order	Start / Stop	Provider	Nurse	Clerk	Chart	Status	Location
Out. Meds	MEASLES/MUMPS/RUBELLA VACCINE LIVE INJ INJECT 0.5ML SUBCUTANEOUS ONCE Quantity: 1 Refills: 0 UN		Zdsdoctor,One				unreleased	West
Infusion	LACTATED RINGER'S INJ SC		Zdsdoctor,One				unreleased	West
Out. Meds	SOTALOL (BETAPACE) TAB TAKE ONE TABLET BY MOU Quantity: 30 Refills: 0 UN		Zdsdoctor,One				unreleased	West
Out. Meds	FEMIROLAST (ALAMAST) SC INSTILL ONE DROP OPHTH Quantity: 1 Refills: 3 UN		Zdsdoctor,One				unreleased	West
Inpt. Meds	AMINOPHYLLINE TAB 100MG PO/ORAL BID V13 T Quantity: 1 Refills: 3 UN		Zdsdoctor,One				unreleased	West
Inpt. Meds	CHOLECALCIFEROL TAB 400UNIT PO/ORAL BID V13 Quantity: 1 Refills: 3 UN		Zdsdoctor,One				unreleased	West
Consults	PULMONARY Cons Consultant's Choice	Start: 05/09/13 11:01	Zdsdoctor,One				pending	West
Consults	CARDIOLOGY Cons Bedside	Start: 05/09/13 09:07	Zdsdoctor,One				pending	West
Consults	CARDIOLOGY Cons Bedside STAT	Start: 04/16/13 13:26	Zdsdoctor,One				pending	West
Consults	MEDICINE Cons Consultant's Choice	Start: 04/03/13 09:09	Zdsdoctor,One				pending	West
Consults	MEDICINE Cons Consultant's Choice	Start: 04/01/13 16:19	Zdsdoctor,One				pending	Medicine
Consults	MEDICINE Cons Consultant's Choice	Start: 04/01/13 15:02	Zdsdoctor,One				pending	West
Procedures	BRONCHOSCOPY PULMONARY Proc Consultant's Choice	Start: 05/09/13 11:06	Zdsdoctor,One				pending	West
Procedures	ELECTROCARDIOGRAM CARDIOLOGY Proc Bedside	Start: 04/03/13 09:12	Zdsdoctor,One				pending	West

Sign... Administer Immunization...

Cover Sheet Problems Meds Orders Notes Consults Surgery D/C Summ Labs Reports

Sign Orders

Lookup Diagnosis
Diagnosis

Signature will be Applied to Checked Items

☒ MEASLES/MUMPS/RUBELLA VACCINE LIVE INJ INJECT 0.5ML SUBCUTANEOUS ONCE Quantity: 1 Refills: 0 "UNSIGNED"

Electronic Signature Code
[Text Field]

OK Cancel

Electronic Signature window

6. Enter: Electronic Signature

7. Click: OK button

Note: Order will display on Orders Tab as a Written order

vwVista CPRS in use by: Zdsdoctor,One (vwqa)

File Edit View Action Options Tools Search Help

ZZTESTPATIENT,ONE F (INPATIENT) WEST 101-A Primary Care Team Unassigned Preferred Language: ENGLISH

ZZT001 Apr 06,2012 (19h) Provider: ZDSSDOCTOR,ONE Attending: Zdsdoctor,Two

View Orders: Active (includes pending, recent activity) Orders - PHARMACY

Service	Order	Start / Stop	Provider	Nurse	Clerk	Chart	Status	Location
Out. Meds	MEASLES/MUMPS/RUBELLA VACCINE LIVE INJ INJECT 0.5ML SUBCUTANEOUS ONCE Quantity: 1 Refills: 0	Start: 11/09/13 17:26 Stop: 11/10/13	Zdsdoctor,One				Written	West
Write Delayed Orders	ARIPRAZOLE (ABILIFY) TAB 10MG TAKE ONE TABLET BY MOUTH DAILY Quantity: 90 Refills: 0		Zdsdoctor,One				pending	West
Write Orders	SOTALOL (BETAPACE) TAB 80MG TAKE ONE TABLET BY MOUTH DAILY V13 Testing 10282013 retesting Quantity: 90 Refills: 0 "UNSIGNED"		Zdsdoctor,One				unreleased	West
ePharm	PEMIDOLAST (ALAMAST) SOLN OPH 0.1% INSTILL ONE DROP OPHTHALMIC TWO TIMES DAILY V13 Testing 10282013 release Quantity: 1 Refills: 3 "UNSIGNED"		Zdsdoctor,One				unreleased	West
Inpatient Medications	OLANZAPINE TAB 10MG TAKE ONE TABLET BY MOUTH DAILY V13 10282013 testing inhouse Quantity: 90 Refills: 0		Zdsdoctor,One				pending	West
Injection	SOTALOL (BETAPACE) TAB 80MG TAKE ONE TABLET BY MOUTH TWO TIMES DAILY V13 10282013 Quantity: 180 Refills: 0		Zdsdoctor,One				pending	West
Outpatient Medications	ARIPRAZOLE (ABILIFY) TAB 2MG TAKE ONE TABLET BY MOUTH TWO TIMES DAILY testing V13 10282013 Quantity: 180 Refills: 3		Zdsdoctor,One				pending	West
Medi/OTCs from elsewhere	DIPHTH/TETANUS/PERTUSSIS VAC INJ 0.5ML INJECT CONTENTS OF 1 VIAL INTRAMUSCULAR ONCE Quantity: 1 Refills: 0		Zdsdoctor,One				pending	West
Allergy/Adverse Reaction	DIPHTH/TETANUS/PERTUSSIS VAC INJ 0.5ML INJECT CONTENTS OF 1 VIAL INTRAMUSCULAR ONCE Quantity: 1 Refills: 0		Zdsdoctor,One				pending	West
Laboratory	DESIPRAMINE (NORPRAMIN) TAB 10MG TAKE ONE TABLET BY MOUTH TWO TIMES DAILY test Quantity: 180 Refills: 1	Start: 05/17/13 11:09 Stop: 11/13/13	Zdsdoctor,One				Written	West
Consult	VITAMIN A & D OINT 5GM APPLY LIBERAL AMOUNT TO AFFECTED AREA EVERY SHIFT CHANGE Testing 1,2,3,4... Quantity: 1 Refills: 0		Zdsdoctor,One				pending	West
Vital Signs								
Text Only Order								
Diabetic Orders								
Hypertension Orders								
Psych Orders								
Immunizations								
Labs								

Cover Sheet | Problems | Meds | Orders | Notes | Consults | Surgery | D/C Summ | Labs | Reports

Orders Tab – Written order

To Administer Immunization:

8. Highlight order

9. Right-click and Select: Administer Immunization

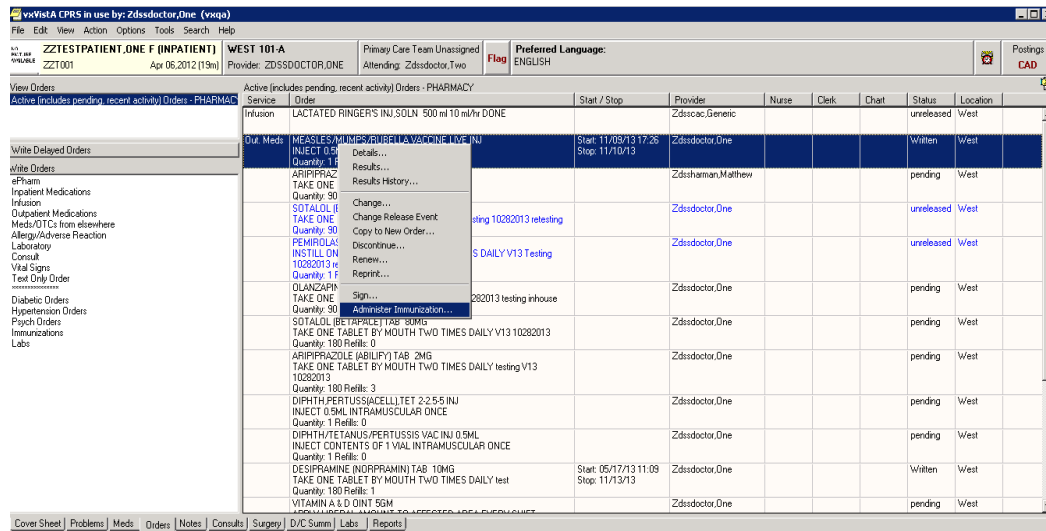

Orders Tab – Administer Immunization

Review Immunization Administration:

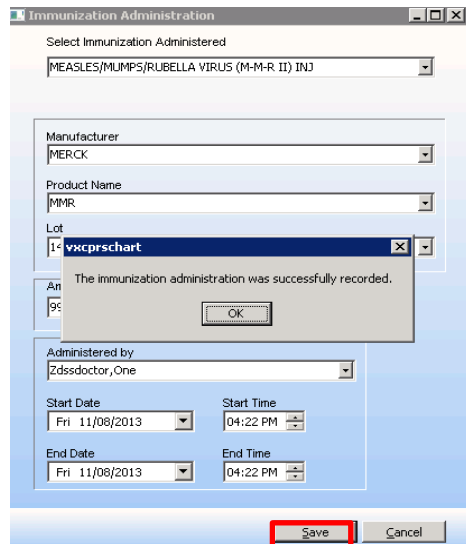

10. Click: Save

Note: Message will display 'The Immunization Administration was successfully recorded.'